The Quadrangle

1929

Digitized by the Internet Archive
in 2014

https://archive.org/details/quadrangle1929lagr

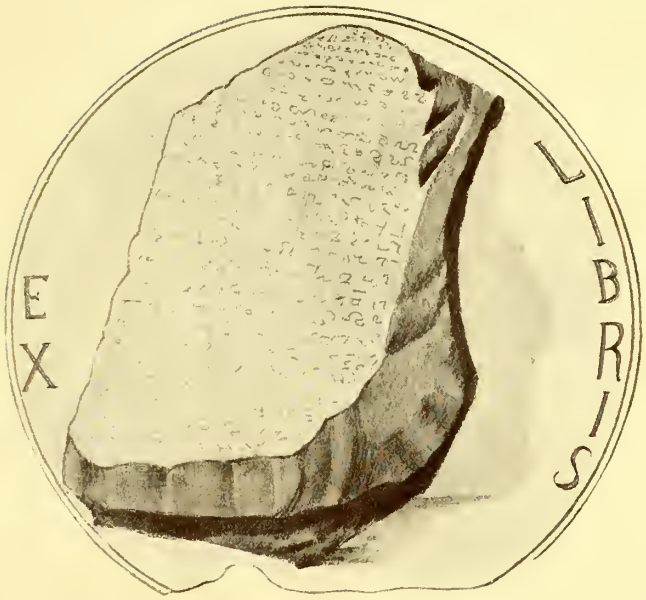
EX
LIBRIS

Copyrighted
Manita Hall, Editor-in-Chief
Virginia Smith,
Business Manager

The Quadrangle 1929

Published by the Students of
LaGrange College
LaGrange, Georgia

Dedication

In grateful appreciation of his untiring efforts toward the upbuilding of our Alma Mater, and as an expression of our affection for him, for all that he has been to us, and for all that he has inspired us to be, we, the students of LaGrange College, dedicate this volume of the Quadrangle to our friend and benefactor,

Samuel Candler Dobbs, LL. D.

Foreword

. . . "On a western hilltop, near a great
blue mountain range,
By the rolling Chattahoochee, in a city
called LaGrange,
Will be found a little college, noted thru
a hundred years;
There the laughter of its students mingles,
still unmixed with tears,
There in Friendship's bond they linger,
living, loving, learning, still
Sharing each in love's communion, bring-
ing strength to mind and will;
Making of life's great adventure, but the
joy in higher things,
Of the Master's holy precepts and the joy
His blessing brings."

President W. E. Thompson

Books

Book 1. "The Ideal Teacher"

Book 2. "The Pupil"

Book 3. "Social Organization"

Book 4. "Physical Culture"

Book 5. "Vanity Fair"

Book 6. "Advertising" and "Funology"

"The Ideal Teacher"

In the stone age, a language was formed and writing invented as the initial step in the progress of communication.

W. E. Thompson, A.B.
President

Faculty and Officers

E. A. Bailey, A.B., M.S.
University of Georgia, A.B.
Emory University, M.S.
Graduate Work: University of Georgia, Johns Hopkins University, University of Chicago
Dean and Registrar and Professor of Mathematics

G. D. Lindenmayer, A.B., M.A., B.D.
Mississippi College, A.B.
University of Pennsylvania, M.A.
Crozier Theological Seminary, B.D.
Graduate Work: University of Pennsylvania, University of Chicago
Professor of History and Social Sciences

George Wardlaw, A.B., M.A.
Erskine College, A.B.
University of South Carolina, M.A.
Professor of Education and Psychology

Maidee Smith, A.B.
LaGrange College, A.B.
Graduate Work: University of Tennessee, Emory University, University of California, Columbia University, Northwestern University, New York School of Social Service
Professor of Bible and Religious Education

Helen Harriet Salls, A.B., M.A.
Randolph-Macon Woman's College, A.B.
University of Virginia, M.A.
Professor of English

Mrs. L. H. Traylor, A.B.
Agnes Scott College, A.B.
Associate Professor of English

Faculty and Officers

MAUDE HELEN DUNCAN, A.B., M.A.
University of North Carolina, A.B., M.A.
Graduate Work: University of Chicago,
University of Poitiers, France
Professor of Romance Languages

JEANETTE ALEXANDER, A.B., M.A.
Converse College, A.B.
Cornell University, M.A.
Graduate Work: Columbia University
Professor of Latin and French

BELLE KATHERINE STEWART, A.B., M.S.
Waynesburg College, A.B.
Cornell University, M.S.
Graduate Work: Cornell University
Professor of Science

FRANCES ANDERSON DOUGHMAN, B.S.
LaGrange College, B.S.
Assistant Professor of Science

MARY MARGARET CHESTER
Boston School of Expression
American Academy of Dramatic Art
Boston School of Physical Education
Director of Expression and Physical Education

LULU DARRINGTON JONES
Judson College
Graduate Work: University of Colorado
Chicago Academy of Art
Chicago Art Institute
New York School of Fine and Applied Art
Maryland Art Institute
Pupil of: Manchester, Boston; Patet, Chicago;
Knulland and Bacon, New York
Director of Art

*CORNELIA BROWNLEE
Strassberger Conservatory, Saint Louis
Pupil of: William H. Sherwood, Chicago;
Rafael Josseffy, New York
Director of Music and Teacher of Piano

(**Not in picture*)

Faculty and Officers

*Rosa Müller
Leipzig Conservatory
Pupil of: Carl Piutti, Bruno, Wintschen, Robert Geichmueller
Teacher of Piano

Neenah Woods
Peabody Conservatory, Baltimore
Pupil of: Pietro Menetti and Baron Berthold, Baltimore; Frank Bibb and Aturo Papalardo, New York
Teacher of Voice

Beva McMillin
LaGrange College
Atlanta Conservatory of Music
Chicago Musical College
Teacher of Violin

Carrie Fall Benson
Cox College
University of North Carolina
Librarian

Ora Martyn Abbott, A.B.
LaGrange College, A.B.
Graduate Work: Radcliffe College
Secretary

Valena J. Youngblood
Dietitian

Carmel Glass
Manager of Book Shop and Post Office

*Julia Simms
Hostess and Infirmarian

(**Not in picture*)

"The Pupil"

The writing-room of the monastery held the place in the middle ages that the great publishing house holds in the modern world.

SENIORS

I'd like to wander with you up that hillside
And there I'd like to stay.

MISS GEORGE WARDLAW

Sponsor

CLASS OFFICERS

Ruby Hughes . . . . . *President*
Eloise White . . . . . *Vice-President*
Ruth Hill . . . . . *Secretary*
Pearle Dunson . . . . . *Treasurer*
Jean Thompson . . . . . *Mascot*

RUBY GENE HUGHES

Palmetto, Georgia

A.B. English

ΔΦΔ

The Sketch Book;
Charlie My Boy.

1928-29: President of Senior Class; Senior Representative to Student Council; Glee Club; English Club; Art Club; Philomathian Club; Daughters of Divinity; President of Reinhardt Club.

1927-28: Track; Glee Club; English Club; Art Club; Daughters of Divinity; Debaters Union; Junior - Freshman Wedding; Reinhardt Club.

1926 - 27: Reinhardt College.

SARAH CLAIBORNE BARRETT
AUGUSTA, GEORGIA
A.B. English
K Δ K

Her Father's Daughter;
One Sweetly Solemn Thought.

1928-29: Honorary Member of Student Council; President of Y. W. C. A.; Quill Drivers' Club; Philomathian Club; Daughters of Divinity; Inter-Sorority Council.

1927-28: Chairman World Fellowship Committee of Y. W. C. A.; Proof Reader of Quill Drivers' Club; Secretary-Treasurer of Junior Class; English Club; Daughters of Divinity; Inter-Sorority Council; Junior-Freshman Wedding; Delegate to Tenth Quadrennial Student Volunteer Convention, Detroit, Michigan; Delegate to Camp Wilkins.

1926-27: Chairman World Fellowship Committee of Y. W. C. A.; Exchange Editor of Quill Drivers' Club; Choral Club; English Club; Art Club; Daughters of Divinity.

1925-26: Track; Daughters of Divinity.

SILVEY BOND
WALESKA, GEORGIA
A.B. Religious Education

A Good Woman;
Pack Up Your Troubles.

1928-29: Science Club; Philomathian Club; Rheinhardt Club.

1927-28: Rheinhardt Club.

1925-26: Rheinhardt College.

1924-25: Rheinhardt College.

PEARLE AUSTIN DUNSON
LaGrange, Georgia
B.S. History
William the Conqueror;
Just You.

1928-29: Treasurer of Senior Class; English Club; International Relations Club; Science Club; President of Town Girls' Club.

1927-28: English Club; Secretary-Treasurer of Town Girls' Club.

1926-27: Town Girls' Club.

1925-26: Treasurer of Freshman Class; Town Girls' Club.

RACHEL ELIZA GRIFFITH
Buchanan, Georgia
A.B. Mathematics
Marching On;
Home Sweet Home.

1928-29: International Relations Club; Science Club; Scroll Reporter of Mathematics Club.

1927-28: Vice-President of Student Government Association; Science Club; Delegate to Y. W. C. A. Conference, Blue Ridge, North Carolina.

1926-27: Irenian Literary Society.

1925-26: Irenian Literary Society.

MINNIE GRIGGS
LaGrange, Georgia
A.B. English
ΔΦΔ

The House of Mirth;
A Curley-Headed Woman.

1928-29: Secretary-Treasurer of Philomathian Club; Chairman Social Committee of English Club; Societas Minervae; Town Girls' Club.

1927-28: English Club; Societas Minervae; Town Girls' Club.

1926-27: Irenian Literary Society; Societas Minervae; Town Girls' Club; May Day.

1925-26: Irenian Literary Society; Town Girls' Club; Junior-Freshman Wedding.

MANITA HALL
Royston, Georgia
A.B. Romance Languages

The Portrait of a Lady;
The Lass with the Delicate Air.

1928-29: Editor-in-Chief of Quadrangle; Quill Drivers' Club; Curtain Raisers; English Club; Le Cercle Français; El Circulo Español; Daughters of Divinity;

1927-28: Honor Club; Secretary of Student Government Association; Assistant Editor of Quadrangle; Quill Drivers' Club; Secretary of Dramatic Club; Social Committee of English Club; Le Cercle Français; El Circulo Español; Vice-President of Daughters of Divinity; Junior-Freshman Wedding; May Day.

1926-27: Honor Club; Scroll Reporter of Sophomore Class; Dramatic Club; English Club; Le Cercle Français; Secretary-Treasurer of Forum of Democracy; Daughters of Divinity; May Day; Delegate to International Relations Conference, Agnes Scott College and Emory University; Mezzofantian Literary Society.

1925-26: Honor Club; Le Cercle Français; Daughters of Divinity; Mezzofantian Literary Society.

EVELYN RUTH HILL
MANCHESTER, GEORGIA
A.B. Romance Languages

Pollyana;
My Little Blue Ridge Mountain Home.

1928-29: Devotional Chairman of Y. W. C. A.; Vice-President of Athletic Association; Basket-ball; Baseball; Wearers of L. C.; Glee Club; Secretary-Treasurer of Le Cercle Français; El Circulo Español; President of Societas Minervae; President of Daughters of Divinity.

1927-28: Vice-President of Student Government Association; Scroll Reporter of Junior Class; Basket-ball; Volley-ball; Track; Glee Club; Vice-President of Le Cercle Français; El Circulo Español; Societas Minervae; Daughters of Divinity.

1926-27: Sophomore Representative to Student Council; Social Service Chairman of Y. W. C. A.; Scroll Reporter of Societas Minervae; Secretary of Sophomore Class; Basket-ball; Track; Treasurer of Le Cercle Français; Choral Club; English Club; Secretary-Treasurer of Irenian Literary Society; Daughters of Divinity; Group Leader of Forum of Democracy; Delegate to Student Volunteer Conference, Athens, Georgia.

1925-26: Freshman Representative to Student Council; Le Cercle Français; Secretary-Treasurer of Societas Minervae; Daughters of Divinity; Delegate to Y. W. C. A. Conference, Blue Ridge, North Carolina; Irenian Literary Society; Art Club.

RUTH HURST
LAGRANGE, GEORGIA
A.B. French

The Flute and the Violin;
At Peace with the World.

1928-29: English Club; Le Cercle Français; Town Girls' Club; Philomathian Club.

1927-28: English Club; Treasurer of Le Cercle Français; Societas Minervae; Town Girls' Club; Diploma in Piano.

1926-27: Le Cercle Français; Societas Minervae; Town Girls' Club.

1925-26: Le Cercle Français; Town Girls' Club.

ROSALIE NICHOLES KAMPER

DECATUR, GEORGIA

A.B. Romance Languages

Sentimental Tommy;

After My Laughter Came Tears.

1928-29: President of Athletic Association; Wearers of L. C.; Basket-ball; Volley-ball; Le Cercle Français; El Circulo Español; Societas Minervae; Atlanta Club.

1927-28: Junior Representative to Athletic Council; Wearers of L. C.; Basket-ball; Volley-ball; Track; President of Le Cercle Français; El Circulo Español; Societas Minervae; Vice-President of Forum of Democracy; Junior Representative to College Social Committee.

1926-27: Secretary of Athletic Association; Wearers of L. C.; Basket-ball; Volley-ball; Track; Tennis; Vice-President of Le Cercle Français; Societas Minervae; English Club; Group Leader of Forum of Democracy; Irenian Literary Society; President of Debaters' Union.

1925-26: Basket-ball; Track; Wearers of L. C.; Le Cercle Français; Societas Minervae; Irenian Literary Society.

LOUISE KENT

NORCROSS, GEORGIA

B.S. Science

A Φ B

Red Hair;

Laugh, Clown, Laugh.

1928-29: Glee Club; English Club; President of Science Club; Philomathian Club; Inter-Sorority Council.

1927-28: English Club; Science Club; Inter-Sorority Council; Junior-Freshman Wedding; May Day.

1926-27: Irenian Literary Society; May Day.

1925-26: Irenian Literary Society; May Day; Cutest Student.

QUINTILLA RUTH LANDRUM
WALESKA, GEORGIA
A.B. History
Strictly Business;
School Days.

1928-29: Chairman World Fellowship Committee of Y. W. C. A.; English Club; Program Committee of International Relations Club; Daughters of Divinity; Reinhardt Club; Delegate to Georgia League of Women's Voters, Decatur, Georgia.

1927-28: Daughters of Divinity; Reinhardt Club.

1924-25: Irenian Literary Society; Daughters of Divinity; Country Girls' Club.

MARY LEHMANN
LAGRANGE, GEORGIA
B.S. Science
Old Rose and Silver;
Oh What a Pal Was Mary.

1928-29: Vice-President of Science Club; Mathematics Club; Philomathian Club; Town Girls' Club.

1927-28: Science Club; Town Girls' Club; Junior-Freshman Wedding.

1926-27: Glee Club; Town Girls' Club.

1925-26: Town Girls' Club.

MARY LOU LINN
WALESKA, GEORGIA
A.B. Mathematics
Far From the Madding Crowd;
Go Slow and Easy.

1928-29: Mathematics Club; International Relations Club; Science Club; Reinhardt Club.

1927-28: Reinhardt Club.

1926-27: Reinhardt College.

1925-26: Reinhardt College.

MARY ELIZABETH LOYD
LAGRANGE, GEORGIA
B.S. Romance Languages
Book of Knowledge;
La Marseillaise.

1928-29: QUADRANGLE Representative of Senior Class; President of Le Cercle Français; El Circulo Español; English Club; Town Girls' Club.

1927-28: Honor Club; Secretary of Le Cercle Français; El Circulo Español; English Club; Philomathian Club; Town Girls' Club.

1926-27: Le Cercle Français; English Club; Town Girls' Club.

1925-26: Le Cercle Français; Town Girls' Club.

MILDRED MOOTY
LaGrange, Georgia
A.B. Mathematics and Romance Languages
ΔΦΔ
The Sweet Girl Graduate;
Mighty Lak' a Rose.

1928-29: Le Cercle Français; El Círculo Español; Secretary-Treasurer of Mathematics Club; Town Girls' Club.

1927-28: Le Cercle Français; Secretary of El Círculo Español; Town Girls' Club; Junior-Freshman Wedding.

1926-27: Le Cercle Français; El Círculo Español; Town Girls' Club.

1925-26: Le Cercle Français; Town Girls' Club.

LUCILE MURPHY
Shawmut, Alabama
A.B. English
The School Master of the Great City;
Alabama Bound.

1928-29: English Club.

VIRGINIA PUGH
LUMPKIN, GEORGIA
A.B. Latin
Diploma in Piano
K Φ Δ
Peter Pan;
Baby Face.

1928-29: Chairman Music Committee of Y. W. C. A.; Scroll Reporter of El Circulo Español; Societas Minervae; Philomathian Club; Cutest Student.

1927-28: Chairman Music Committee of Y. W. C. A.; Vice-President of Junior Class; Track; Basket-ball; President of Glee Club; El Circulo Español; Societas Minervae; Inter-Sorority Council; Junior-Freshman Wedding; May Day.

1926-27: Glee Club; Societas Minervae; Irenian Literary Society; May Day; Delegate to Y. W. C. A. Conference, Blue Ridge, North Carlina.

1925-26: Glee Club; Societas Minervae; Irenian Literary Society; Junior-Freshman Wedding.

MATTIE JO PULLIN
LOCUST GROVE, GEORGIA
A.B. Bible and Religious Education
Δ Φ Δ
The Readers' Guide;
Let the Rest of the World Go By.

1928-29: Senior Representative to Athletic Council; Chairman Program Committee of English Club; President of Philomathian Club; Wearers of L. C.

1927-28: Vice-President of Student Government Association; Basket-ball; Baseball; Volley-ball; English Club; Philomathian Club; Junior-Freshman Wedding; Wearers of L. C.; Delegate to Y. W. C. A. Conference, Blue Ridge, North Carolina.

1926-27: Irenian Literary Society; Basket-ball; Volley-ball; Baseball; Wearers of L. C.

1925-26: Irenian Literary Society; Basket-ball; Track.

FANNIE LOU SMITH
BUFORD, GEORGIA
B.S. History
A K Θ
The Little French Girl;
Hark, Hark the Lark.

1928-29: Vice-President of Glee Club; English Club; Secretary-Treasurer of International Relations Club; Science Club; Junior-Freshman Wedding.

1927-28: Glee Club; English Club; Art Club; Junior-Freshman Wedding.

1926-27: Mezzofantian Literary Society.

1925-26: Mezzofantian Literary Society.

VIRGINIA FIELDS SMITH
ATLANTA, GEORGIA
A.B. History
A K Θ
The Woman of Genius;
Smilin' Through.

1928-29: Business Manager of QUADRANGLE; Curtain Raisers; President of International Relations Club; Societas Minervae; English Club; President of Atlanta Club; Wearers of L. C.; Captain of Senior Basket-ball Team; Volley-ball; Inter-Sorority Council; Senior Representative to College Social Committee; Most Intellectual Student; Best All-Round Student.

1927-28: QUADRANGLE Representative of Junior Class; Dramatic Club; Societas Minervae; Social Committee of English Club; Captain of Junior Basket-ball Team; Track; Debaters' Union; Delegate to Student Volunteer Conference, Mercer University, Macon, Georgia; May Day.

1926-27: Agnes Scott College.

1925-26: Agnes Scott College.

KATE ELIZABETH SMITHWICK

ORANGE, GEORGIA

A.B. Romance Languages

The Real Thing;

My Wild Irish Rose.

1928-29: Senior Representative to Student Council; Editor-in-Chief of Scroll; President of Quill Drivers' Club; Corresponding Secretary of Glee Club; English Club; Le Cercle Français; El Círculo Español; Reinhardt Club.

1927-28: Glee Club; English Club; El Círculo Español; Reinhardt Club.

1926-27: Reinhardt College.

1925-26: Reinhardt College.

RUBY EUGENIA SORGEE

LAGRANGE, GEORGIA

B.S. Science

Chats on Science;

Glory, Glory to Old Georgia.

1928-29: Science Club; Philomathian Club; Town Girls' Club.

1927-28: Philomathian Club; Town Girls' Club.

1926-27: Choral Club; Mezzofantian Literary Society; Town Girls' Club.

1925-26: Mezzofantian Literary Society; Town Girls' Club.

ELOISE WHITE
CHIPLEY, GEORGIA
A.B. History
K Φ Δ

Our Mutual Friend;
Beloved.

1928-29: President of Student Government Association; Honorary Member of Y. W. C. A. Cabinet; Assistant Advertising Manager of QUADRANGLE; Vice-President of Senior Class; English Club; International Relations Club; Philomathian Club; Inter-Sorority Council; Most Popular Student; Junior-Freshman Wedding.

1927-28: Vice-President of Student Government; President of Junior Class; English Club; Debaters' Union; Junior-Freshman Wedding; May Day; Delegate to Student Government Conference, Randolph-Macon, Lynchburg, Virginia.

1926-27: Treasurer of Student Government Association; Chairman Y. W. C. A. Tea Room Committee; Vice-President of Sophomore Class; Irenian Literary Society; Debaters' Union; May Day; Delegate to Student Government Conference, Alabama Woman's College, Montevallo, Alabama.

1925-26: Irenian Literary Society; Art Club.

ELIZABETH DOZIER
LAGRANGE, GEORGIA
Diploma in Voice
Δ Φ Δ

The Wonder Book;
Listen to the Mocking Bird.

1928-29: Special Class Representative to Athletic Council; Glee Club; English Club; Town Girls' Club.

1927-28: Track; Glee Club; English Club; Town Girls' Club; May Day.

1926-27: Track; Glee Club; Town Girls' Club.

MARY GRIMES
LaGrange, Georgia
Diploma in Art
K T Θ

Modern Painters;
Drink to Me Only with Thine Eyes.

1928-29: Art Editor of Quadrangle; President of Art Club; English Club; Le Cercle Français; Town Girls' Club.

1927-28: Art Club; Town Girls' Club; May Day.

1926-27: Art Club; Town Girls' Club; May Day; Agnes Scott College.

MARY REBECCA HEAD
LaGrange, Georgia
Diploma in Piano
Verse Writing;
Chimes.

1928-29: Scroll Reporter of Senior Class; Glee Club; English Club; Town Girls' Club.

1927-28: Glee Club; Societas Minervae; Town Girls' Club.

1926-27: Societas Minervae; Town Girls' Club.

JULIA MARLIN
ALPHARETTA, GEORGIA
Diploma in Piano
K T Θ
The Music Master;
Beautiful.

1928-29: Vice-President of Special Class; Pianist of Glee Club; English Club; Societas Minervae; Le Cercle Français; Secretary of Daughters of Divinity; Inter-Sorority Council.

1927-28: Glee Club; Le Cercle Français; Societas Minervae; May Day; Daughters of Divinity.

1926-27: Glee Club; Societas Minervae; Daughters of Divinity; May Day; Irenian Literary Society.

EVELYN POWELL
LAGRANGE, GEORGIA
Diploma in Expression
K T Θ
The Gentle Reader;
Just an Old-Fashioned Garden.

1928-29: President of Curtain Raisers; Glee Club; International Relations Club; English Club; Inter-Sorority Council; Town Girls' Club.

1927-28: Dramatic Club; Town Girls' Club.

1926-27: Dramatic Club; Town Girls' Club.

JUNIORS

I'll praise her traditions and glory anew,
LaGrange here's to you!

Class Officers

Mary Alice Holbrook . . . . . *President*
Royston, Georgia
Reliable

Julia Teasley . . . . . *Vice-President*
Bowman, Georgia
Dependable

Mildred Stipe . . . . . *Secretary-Treasurer*
Decatur, Georgia
Individual

Miss Maude Helen Duncan . . . . . *Sponsor*

CAROLYN ALLAN
Atlanta, Georgia
Ingenuous

ISABEL BRADY
LaGrange, Georgia
Dainty

CATHERINE CHESNUTT
Tifton, Georgia
Versatile

ANNA MAE DEAN
Danielsville, Georgia
Diligent

LOUISA DOZIER
Memphis, Tennessee
Romantic

NANCY GAINES
Grantville, Georgia
Conscientious

JULIA ALICE JOHNSON
Abbeville, Georgia
Charitable

BARBARA JONES
Chickamauga, Georgia
Athletic

SARA KING
Rome, Georgia
Attractive

MARTHA LEE
Grantville, Georgia
Agreeable

LOUISA LESLIE
LaGrange, Georgia
Capable

DORIS LUMPKIN
Franklin, Georgia
Childlike

ELIZABETH MOSS
Waleska, Georgia
Sunny

MARGARET PARTEE
Cedartown, Georgia
Sincere

AGNES RICHARDSON
Fairmount, Georgia
Energetic

ISABELLE SMITH
LaGrange, Georgia
Willing

SARA SORGEE
LaGrange, Georgia
Cheery

SARA THOMPSON
Marietta, Georgia
Temperamental

MILDRED TRAYLOR
LaGrange, Georgia
Literary

HELEN WALKER
Carrollton, Georgia
Enthusiastic

MAY BEALL YANCEY
Carrollton, Georgia
Poetic

SOPHOMORES
Where the girls all seem so happy
And they make everybody glad.

MISS MARY MARGARET CHESTER
Sponsor

ELEANOR SIMPSON
Cartersville, Georgia
President

CAROLYN HAIRSTON
LaGrange, Georgia
Vice-President

FRANCES ADAMS
Rome, Georgia
Secretary-Treasurer

AURELIA ADAMS
Danielsville, Georgia

ELIZABETH ANDERSON
LaGrange, Georgia

MILDRED BLACKMON
Greenville, Georgia

MARY BRANTON
East Point, Georgia

CHRYSTAL CARLEY
LaGrange, Georgia

CATHERINE CHASTAIN
Manchester, Georgia

ALICE COHEN
Jesup, Georgia

EVELYN COPELAN
LaGrange, Georgia

MARGARET DALLIS
LaGrange, Georgia

GORDO DAVIS
LaGrange, Georgia

MARTHA JANE ESTES
Senoia, Georgia

VINA GRIFFITH
Buchanan, Georgia

BETTY KATE GROW
Colquitt, Georgia

ROBBIE HADLEY
Chipley, Georgia

KATIE McLAUGHLIN
Senoia, Georgia

DOROTHY NEAL
West Point, Georgia

JANIE MAE QUILLIAN
LaFayette, Georgia

DOROTHY REDDICK
Hapeville, Georgia

MARY RUTHERFORD
Austell, Georgia

JEWELL STEPHENS
Manchester, Georgia

ALICE THARPE
Ashburn, Georgia

EDITH TRAYLOR
LaGrange, Georgia

MARY WALKER
Stone Mountain, Georgia

MADELINE WALTERS
Atlanta, Georgia

COLE WHEELER
Chickamauga, Georgia

FRESHMEN

Hail to thee, our Alma Mater;
Guardian of our days.

Miss Frances Doughman
Sponsor

Alleyn Boyle
President

Augusta Jones
Vice-President

Sara Dozier
Secretary-Treasurer

Dorothy Abercrombie
Ann Ansted

*Ruth Adams

Lucy Barrett

Mary Ellen Aycock
Ora Mae Bowles

*Maudie Mae Barker

Winnie Clark

Alice Brooks
Nell Cole

*Netelle Carley

*Kathryn Cline

Dora Jean Cox

Bertha Cox
Martha Crowder

*Irene Craig

Bessie Dysart

*(*Not in Picture)*

Pauline Dickerson

Lorene Daniell Elizabeth Dunbar

Elizabeth Floyd

Matilee Dunn Elizabeth Fort

Hixie Gentry

Evelyn Galloway Anna Belle Harwell

*Verna Harden

Dorothy Howard

Mabel Henslee Juanita Jones

Ruth Kemp

Aldyne Jordan Frances Kimbrough

*Carolyn Leman

Lena Loyd

*(*Not in Picture)*

Annie Sue Mathison

Gladys Mason Elizabeth Merritt

Virginia Moseley

Kathleen Morse Pauline Ogletree

*Louise Priddy

*Mary Clyde Robinson

Rubye Nell Robertson

Pauline Roberts Helen Robertson

Mary Tilly

Emilie Sewell Mary Weatherly

*Louise Traylor

Mary Ruth Wheeler

Christine Webb Aline White

Jack Wimbish

*(*Not in Picture)*

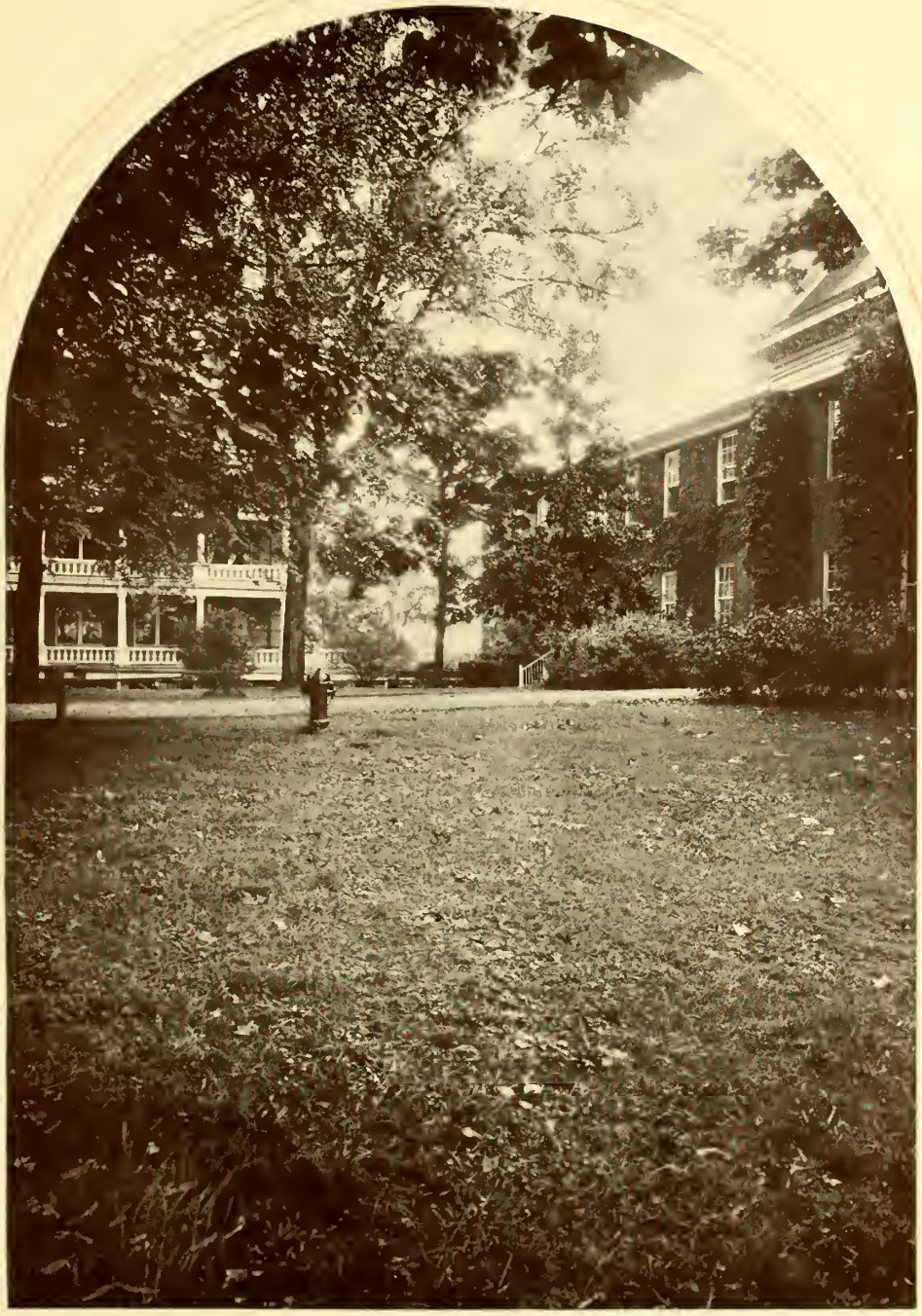

Special Students
High upon thy lofty hilltop
Visions have been wrought.

*MISS CORNELIA BROWNLEE
Sponsor

PINKIE CRAFT
President

JULIA MARLIN
Vice-President

LUCY MARGARET HARRIS
Secretary-Treasurer

MARY ELLEN BAKER

INEZ BARTLEY

MAYSEL CATO

KATHRYN GUDGER

*(*Not in Picture)*

HELEN HARDEN

MARGARET HUNTER

MARY PIERCE

MAE RATCLIFFE

FRANCES SAUNDERS

LILLA SUTTON

ELWYN WALLACE

SARA WARE

"How To Use Your Mind"

"Social Organization"

Printing is the greatest instrument of communication, understanding, and progress ever devised by man.

The Honor Club

MEMBERS

Seniors	*Juniors*	*Sophomores*
Manita Hall '26, '27, '28	Mildred Traylor '27, '28	Gordo Davis '28
Elizabeth Loyd '28		Edith Traylor '28

Eligibility to this club is conditioned upon the literary hours taken and the character and academic standing of the student. Members are elected each year from a list of names submitted to the Faculty for consideration. Election to the Honor Club is the highest distinction that can be conferred upon a student. It was established at the recommendation of the Faculty, January, 1924.

Student Government Association

Student Council

OFFICERS

Eloise White	*President*
Catherine Chesnutt	*Vice-Presidents*
Julia Alice Johnson	*Vice-Presidents*
May Beall Yancey	*Secretary*
Martha Jane Estes	*Treasurer*

Student Government Association

Representatives

Ruby Hughes, Kate Smithwick . . . . . *Senior Class*

Alice Tharpe . . . . . *Sophomore Class*

Elizabeth Dunbar, Bessie Dysart . . . . . *Freshman Class*

Sarah Barrett . . . . . *Honorary Member*

Y. W. C. A. Cabinet

OFFICERS

Sarah Barrett . . . . . *President*
Sara Thompson . . . . . *Undergraduate Representative*
Pinkie Craft . . . . . *Vice-President*
Catherine Chastain . . . . . *Secretary*
Sara King . . . . . *Treasurer*

REPRESENTATIVES

Ruth Hill . . . . . *Devotional Chairman*
Ruth Landrum . . . . . *World Fellowship Chairman*
Aurelia Adams . . . . . *Social Service Chairman*
Helen Walker . . . . . *Recreational Chairman*
Virginia Pugh . . . . . *Music Chairman*
Cole Wheeler . . . . . *Publicity Chairman*
Julia Teasley . . . . . *Tea Room Chairman*
Eloise White . . . . . *Honorary Member*
Aline White . . . . . *Freshman Representative*

The Y. W. C. A. was founded in 1895 by Miss Maidee Smith, who has ever been an inspiration during its growth. Giving Christ a place in the heart and life of each student is its deepest purpose, leading to highest ideals of womanhood expressed in daily living.

"I am come that they might have life and that they might have it more abundantly." (John 10:10.)

Quadrangle Staff

Manita Hall . . . . . *Editor-in-Chief*
Sara King . . . . . *Assistant Editor*
Virginia Smith . . . . . *Business Manager*
Julia Teasley . . . . . *Assistant Business Manager*
Mildred Traylor . . . . . *Advertising Manager*
Eloise White . . . . *Assistant Advertising Manager*
Louisa Leslie . . *Assistant Advertising Manager*
Alice Tharpe . . . . . *Circulation Manager*
Catherine Chesnutt . . . . *Photographic Editor*
Alice Cohen . . . . . *Literary Editor*
Helen Walker . . . . . *Club and Feature Editor*
Mary Grimes . . . . . *Art Editor*
Dorothy Neal . . . . . *Joke Editor*
Mrs. O. M. Abbott . . . . . *Faculty Advisor*

Are you numbering those pages right?

Have the pictures come yet?

If you have an idea for your club, speak!

Oh, I have another ad! From Mr. Eastern Salvage?

Be sure all names are spelled correctly.

Pay for your pages immediately if not sooner!!!!

How about the dimensions of those drawings?

Those number 42's are driving me mad.

They are not my annuals, and you don't have to buy one if you don't want one.

The photographer has come and pictures will be made in spite of the rain.

The Quill Drivers' Club

The Quill Drivers' Club gives its members training in journalism, and also keeps the College in touch with the outside world. It edits the college newspaper, The Scroll.

The Glee Club

OFFICERS

Helen Walker . . . . . *President*
Fannie Lou Smith . . . . . *Vice-President*
Sara Thompson . . . . . *Secretary-Treasurer*
Miss Neenah Woods . . . . . *Director*

MEMBERS

Adams, Aurelia
Abercrombie, Dorothy
Allan, Carolyn
Bartley, Inez
Barrett, Lucy
Barrett, Sarah
Branton, Mary
Cato, Maysel
Cohen, Alice
Cox, Bertha
Cox, Dora Jean
Craft, Pinkie
Dozier, Elizabeth
Dozier, Louisa
Estes, Martha Jane
Hairston, Carolyn
Harris, Lucy Margaret
Harwell, Anna Belle
Head, Mary
Hill, Ruth
Hughes, Ruby
Hunter, Margaret
Kent, Louise
Jones, Juanita
Lumpkin, Doris
Marlin, Julia
Merritt, Elizabeth
Moseley, Virginia
Morse, Kathleen
Moss, Elizabeth
Neal, Dorothy
Pierce, Mary
Powell, Evelyn
Pugh, Virginia
Ratcliffe, Mae
Roberts, Pauline
Saunders, Frances
Simpson, Eleanor
Smithwick, Kate
Stephens, Jewell
Tharpe, Alice
Wallace, Elwyn
Walters, Madeline
Ware, Sara
Wheeler, Mary Ruth
White, Aline
Wimbish, Jack

The Curtain Raisers

OFFICERS

Evelyn Powell . . . . . *President*

Sara Thompson . . . . . *Vice-President*

Mildred Stipe . . . . . *Secretary-Treasurer*

Miss Mary Margaret Chester . . . . . *Director*

The Curtain Raisers

MEMBERS

Abercrombie, Dorothy
Aycock, Mary Ellen
Bartley, Inez
Clark, Winnie
Cohen, Alice
Cox, Bertha
Cox, Dora Jean
Davis, Gordo
Doughman, Frances
Dunbar, Elizabeth
Dunn, Matilee
Gudger, Kathryn
Hairston, Carolyn
Hall, Manita
Henslee, Mabel
Howard, Dorothy
Hunter, Margaret
Jones, Augusta
Moseley, Virginia
Moss, Elizabeth
Powell, Evelyn
Ratcliffe, Mae
Richardson, Agnes
Smith, Virginia
Stipe, Mildred
Thompson, Sara
Wallace, Elwyn

Miss Mary Margaret Chester

The Art Club

OFFICERS

Mary Grimes . . . . . *President*
Robbie Hadley . . . . . *Vice-President*
Betty Kate Grow . . . . . *Secretary-Treasurer*
Miss Lulu Jones . . . . . *Sponsor*

MEMBERS

Cato, Maysel
Bond, Silvey
Grimes, Mary
Grow, Betty Kate
Hadley, Robbie
Hughes, Ruby
Saunders, Frances
Stephens, Jewell

The English Club

OFFICERS

Margaret Partee . . . . . *President*
Mary Alice Holbrook . . . . . *Vice-President*
Gordo Davis . . . . . *Secretary-Treasurer*
Miss Helen Harriet Salls . . . . . *Sponsor*

MEMBERS

Allan, Carolyn
Barrett, Sarah
Bond, Silvey
Brady, Isabel
Chesnutt, Catherine
Dix, Marie
Dozier, Elizabeth
Dozier, Louisa
Dunson, Pearle
Gaines, Nancy
Griggs, Minnie
Grimes, Mary
Hall, Manita
Head, Mary
Hughes, Ruby
Hurst, Ruth
Kent, Louise
King, Sara
Landrum, Ruth
Leslie, Louisa
Loyd, Elizabeth
Marlin, Julia
Moss, Elizabeth
Murphy, Lucile
Powell, Evelyn
Pullin, Mattie Jo
Smith, Fannie Lou
Smith, Isabel
Smith, Virginia
Smithwick, Kate
Tharpe, Alice
Thompson, Sara
Traylor, Edith
Traylor, Mildred
Walker, Helen
White, Eloise
Yancey, May Beall

HONORARY MEMBERS

Miss Chester
Miss Duncan
Miss Benson
Mrs. Thompson
Mrs. Abbott
Miss Doughman
Mrs. Traylor

The International Relations Club

OFFICERS

Virginia Smith . . . . . *President*
Marie Dix . . . . . *Vice-President*
Fannie Lou Smith . . . . . *Secretary-Treasurer*
Mr. G. D. Lindenmayer . . . . . *Sponsor*

The International Relations Club of LaGrange College was founded in the Spring of 1928. The new organization took the place of a student body organization known as the Forum of Democracy. The purpose of the Club is to acquaint its members with international questions, and to stimulate in each member a keen sense of responsibility as a citizen of the United States and the world.

Societas Minervae

OFFICERS

Ruth Hill . . . . . *President*
Martha Jane Estes . . . . . *Vice-President*
Mary Rutherford . . . . . *Secretary-Treasurer*
Miss Jeanette Alexander . . . . . *Sponsor*

Motto: *"Abeunt studia in mores."*

Le Cercle Francais

OFFICERS

Elizabeth Loyd . . . . . *President*
Sara King . . . . . *Vice-President*
Ruth Hill . . . . . *Secretary-Treasurer*
Louisa Dozier . . . . . *Scroll Reporter*
Miss Maude Helen Duncan . . *Sponsor*

Le Cercle Francais is an honorary society, the membership of which is made up of the best students of the different classes in French. French is the language of the weekly meetings, and an opportunity is thus given to develop a knowledge of practical French outside of the classroom.

El Circulo Espanol

OFFICERS

Mildred Stipe . . . . . *President*
Helen Walker . . . . . *Vice-President*
Chrystal Carley . . . . . *Secretary-Treasurer*
Virginia Pugh . . . . . *Scroll Reporter*
Miss Maude Helen Duncan . . *Sponsor*

This club is composed of the best students of the classes in Spanish. The bi-monthly meetings are conducted in Spanish.

Motto: *Saber es poder.*

The Science Club

OFFICERS

Louise Kent . . . . . *President*
Mary Lehmann . . . . . *Vice-President*
Margaret Partee . . . . . *Secretary-Treasurer*
Miss Belle K. Stewart . . . . . *Sponsor*

ASSOCIATE MEMBERS

Miss Frances Doughman — Mr. E. A. Bailey

The Philomathian Club

OFFICERS

Mattie Jo Pullin . . . . . *President*
Minnie Griggs . . . . . *Secretary-Treasurer*
Miss Maidee Smith . . . . . *Sponsor*

The Mathematics Club

Carolyn Allan . . . . . *President*
Chrystal Carley . . . . . *Vice-President*
Mildred Mooty . . . . . *Secretary-Treasurer*
Rachel Griffith . . . . . *Scroll Reporter*
Mr. E. A. Bailey . . . . . *Sponsor*

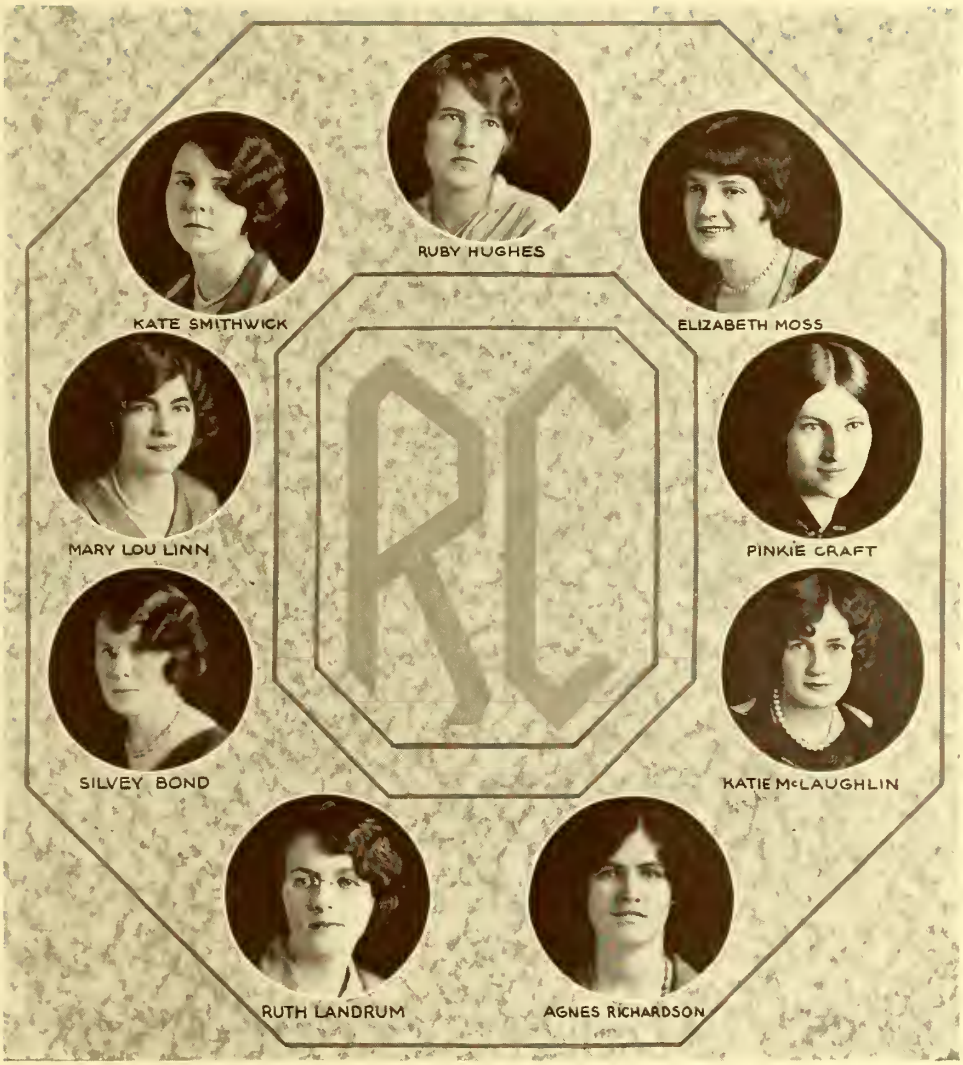

The Reinhardt Club

Ruby Hughes . . . . . *President*
Elizabeth Moss . . . . . *Vice-President*
Kate Smithwick . . . . . *Secretary-Treasurer*

Town Girls' Club

OFFICERS

Pearle Dunson . . . . . *President*
Louisa Leslie . . . . . *Vice-President*
Mildred Traylor . . . . . *Secretary-Treasurer*

MEMBERS

Adams, Ruth
Anderson, Elizabeth
Barker, Maudie
Bartley, Inez
Brady, Isabel
Carley, Chrystal
Carley, Netelle
Cline, Kathryn
Copelan, Evelyn
Craig, Irene
Dallis, Margaret
Dozier, Elizabeth
Griggs, Minnie
Grimes, Mary
Harden, Helen
Harden, Verna
Head, Mary
Hurst, Ruth
Kimbrough, Frances
Lee, Martha
Lehmann, Mary
Leman, Carolyn
Loyd, Elizabeth
Loyd, Lena
Mooty, Mildred
Murphy, Lucile
Powell, Evelyn
Priddy, Louise
Robinson, Mary Clyde
Smith, Isabelle
Sorgee, Ruby
Sorgee, Sara
Traylor, Edith
Traylor, Louise

Daughters of Divinity

OFFICERS

Ruth Hill . . . . . *President*
Lucy Barrett . . . . . *Vice-President*
Julia Marlin . . . . . *Secretary-Treasurer*
Mrs. Valena J. Youngblood . . . . . *Sponsor*

MEMBERS

Barrett, Sarah
Craft, Pinkie
Gaines, Nancy
Hall, Manita
Hughes, Ruby
Jones, Augusta
Jones, Juanita
King, Sara
Landrum, Ruth
Mathison, Annie Sue
McLaughlin, Katie
Pierce, Mary
Ratcliffe, Mae
Thompson, Sara
Walker, Mary

HONORARY MEMBER

Mrs. O. M. Abbott

The Atlanta Club

OFFICERS

Virginia Smith . . . . . *President*
Alleyn Boyle . . . . . *Secretary-Treasurer*
Miss Frances Doughman . . . . . *Sponsor*

MEMBERS

Allan, Carolyn
Ansted, Ann
Branton, Mary
Cole, Nell
Cox, Dora Jean
Henslee, Mabel
Kamper, Rosalie
King, Sara
Merritt, Elizabeth
Reddick, Dorothy
Stipe, Mildred
Walker, Mary
Walters, Madeline

Inter-Sorority Council

Founded 1927

MEMBERS

Helen Walker	A Φ B	Louise Kent
Virginia Smith	A K Θ	Fannie Lou Smith
Catherine Chesnutt	K Φ Δ	Eloise White
Mary Alice Holbrook	Φ Σ Θ	Eleanor Simpson
Julia Marlin	K T Θ	Evelyn Powell
Sarah Barrett	K Δ K	Cole Wheeler
May Beall Yancey	Δ Φ Δ	Aurelia Adams

Alpha Phi Beta

Founded 1918

MEMBERS

Senior

Louise Kent

Juniors

Margaret Partee
Helen Walker

Sophomores

Gordo Davis
Carolyn Hairston
Dorothy Reddick
Elwyn Wallace

Freshmen

Virginia Moseley
Dora Jean Cox
Pauline Roberts
Mary Weatherly

Alpha Kappa Theta

Founded 1906; 1919

MEMBERS

Seniors

Fannie Lou Smith
Virginia Smith

Juniors

Carolyn Allan
Julia Alice Johnson
Doris Lumpkin
Mildred Stipe

Freshmen

Bertha Cox
Matilee Dunn
Kathleen Morse
Lilla Sutton

FACULTY MEMBER

Miss Frances Doughman

Kappa Phi Delta

Founded 1921

MEMBERS

Seniors

Virginia Pugh
Eloise White

Juniors

Catherine Chesnutt
Sara King

Sophomores

Mary Ellen Baker
Mildred Blackmon
Mary Branton
Martha Jane Estes
Alice Tharpe

Freshmen

Ora Mae Bowles
Elizabeth Dunbar
Elizabeth Merritt

Phi Sigma Theta

Founded 1923

MEMBERS

Juniors

Mary Alice Holbrook
Sara Thompson

Sophomores

Frances Adams
Dorothy Neal
Eleanor Simpson

Freshmen

Dorothy Abercrombie
Louisa Dozier
Elizabeth Fort
Lucy Margaret Harris
Augusta Jones
Frances Saunders

Kappa Tau Theta

Founded 1924

MEMBERS

Seniors

Mary Grimes
Julia Marlin
Evelyn Powell

Juniors

Margaret Dallis
Louisa Leslie
Julia Teasley
Mildred Traylor

Sophomore

Mary Rutherford

Freshman

Kathryn Gudger

Kappa Delta Kappa

Founded 1925

MEMBERS

Senior

Sarah Barrett

Junior

Barbara Jones

Sophomores

Betty Kate Grow

Cole Wheeler

Freshmen

Ann Ansted
Mary Ellen Aycock
Lucy Barrett
Alleyn Boyle

Martha Crowder
Emilie Sewell
Mary Ruth Wheeler
Aline White

Delta Phi Delta

Founded 1926

MEMBERS

Seniors

Elizabeth Dozier
Minnie Griggs
Ruby Hughes
Mildred Mooty
Mattie Jo Pullin

Juniors

Nancy Gaines
Mae Ratcliffe
May Beall Yancey

Sophomores

Aurelia Adams
Catherine Chastain
Mary Pierce
Jewell Stephens

Freshmen

Sara Dozier
Nell Cole
Dorothy Howard

"Physical Culture"

In the Sixties the "pony express" carried the mail over mountain and Indian wilderness, winning undying fame for getting the message through from Saint Joseph, Missouri to San Francisco, California.

The Athletic Council

Miss Mary Margaret Chester, *Director*

Rosalie Kamper . . . . . *President*
Ruth Hill . . . . . *Vice-President*
Barbara Jones . . . . . *Secretary*
Julia Teasley . . . . . *Treasurer*
Mattie Jo Pullin . . . . . *Senior Representative*
Catherine Chesnutt . . . . . *Junior Representative*
Madeline Walters . . . . . *Sophomore Representative*
Virginia Moseley . . . . . *Freshman Representative*
Elizabeth Dozier . . . . . *Special Class Representative*
Frances Doughman . . . . . *Honorary Member*

Wearers of L. C.

Catherine Chesnutt
Ruth Hill
Barbara Jones
Rosalie Kamper
Mattie Jo Pullin
Virginia Smith
Mildred Stipe
Julia Teasley
Mary Walker
Madeline Walters

SENIOR BASKETBALL TEAM

JUNIOR BASKETBALL TEAM—

SOPH. BASKETBALL TEAM

FRESH. BASKETBALL TEAM

JUNIOR~SENIOR VOLLEYBALL TEAM

SOPH~FRESH. VOLLEYBALL TEAM

LAGRANGE COLLEGE BASEBALL TEAM

LAGRANGE COLLEGE TRACK TEAM

L. C. TENNIS TEAM

L. C. HIKING TEAM

"Vanity Fair"

"The time has come,"
the lady said,
"To talk of many things;
Of looks and books and
telegrams
Of wisdom and of
wings."

CATHERINE CHESNUTT, *Most Athletic*
The all-seeing sun never saw her match
Since first the world began.

SARA THOMPSON, *Most Attractive*

In your land, star-eyed Egyptian—
Lovely sorceress of the Nile!
The art of writing flourished in a
Strange and sinuous style.

Ora Mae Bowles, *Prettiest*

On L. C. Hill there lives a lass
Whose charms all other maids' surpass.
As Beth Caxton you see her dressed
When to England was brought the press.

VIRGINIA PUGH, *Cutest*
When progress great is in the air,
There really is no time to spare.
So like a flash, with dot and dash
My wheels are busy everywhere.

Eloise White, *Most Popular*
This keeps me with my friends in touch;
No journey now appears too much
To make with meetings at the end.
It gives me time to be a friend.

VIRGINIA SMITH, *Most Intellectual and Best All-Round*
Surrounded all-round
By the best all-round
Modern means of communication.

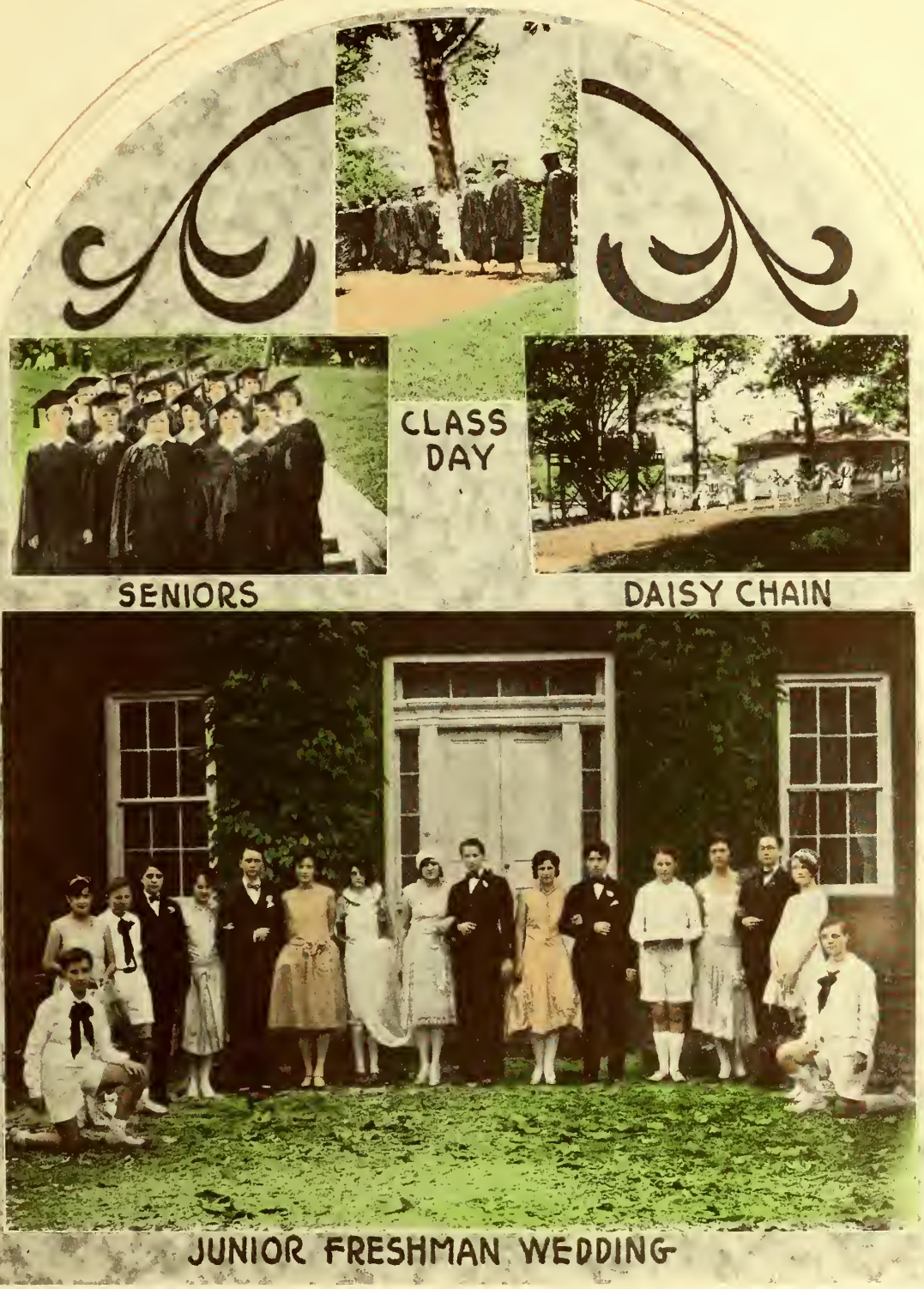

Gala Days at LaGrange

THE JUNIOR FACULTY

SMART SET

THE SEASONS

THE LAMENTABLE TRAGEDY OF JULIUS CAESAR

L.C. MEANS OF COMMUNICATION

"PAPA"

"Advertising" and "Funology"

Now man cannot rest, in his pleasure and toil,
His clumsy contraptions of coil upon coil
Till the thing he invents, in its use and its range,
Leads on to the marvellous CHANGE BEYOND CHANGE.

LaGRANGE COLLEGE

LaGRANGE, GEORGIA

LaGrange College Offers Excellent Educational Advantages to Young Women.

The curriculum is that of other A-Grade Colleges

A. B. and B. S. DEGREES

SPECIAL DEPARTMENTS OF

MUSIC, ART, EXPRESSION, PEDAGOGY AND PHYSICAL EDUCATION

Diplomas in Art, Expression and the various branches of Music.

Dormitories afford every comfort and convenience of home life.
Hot and cold running water in every room.

The atmosphere of the college life is distinctly religious. Interesting clubs, a live athletic organization, active Y. W. C. A., and delightful social life.

LaGrange is easily accessible by two railroads, the A. B. & C. and the A. & W. P.

FOR CATALOGUE AND FURTHER INFORMATION

—Address—

W. E. THOMPSON, *President* LaGRANGE, GA.

THE DUNSON MILLS

LaGRANGE, GEORGIA

Manufacturers of

COTTON FABRICS

Besides manufacturing high class textiles, The Dunson Mills is interested in the welfare and happiness of its employees.

Among other things done for the children, a grammar school of six grades, housed in a commodious two-story brick building, and a domestic science department housed in a separate building, especially built and equipped, are maintained under the supervision of the most competent teachers. For those under school age, there is a beautiful little kindergarten, with two teachers, at which there is a daily attendance of from sixty to seventy small tots. To enliven the interest of parents in the children's work, monthly mothers' meetings are held at the grammar school.

Modern churches are provided, and there is also a lodge room for use of secret orders.

For recreation of the grown-ups, a brass band, with paid instructor, is maintained; a baseball team is fostered and encouraged, and a splendid ball park, with a grandstand seating one thousand, is provided.

A graduate nurse is regularly employed and on duty in the village homes each day, looking after the health of the employees and the families, and a $500 life insurance policy is carried free of charge on the life of each employee.

VALWAY COTTON CHENILLE RUGS

FOR HOME BEAUTY

Bright, cheery, colorful as a rainbow, Valway Suntones Rugs bring the sunshine into the home.

Valway Suntones Rugs, Jacquard woven of the finest cotton chenille with the pattern embossed above the background, offer an unusual combination of beauty and quality at reasonable costs. There is a pattern and a color combination to suit every home and every desire.

See them at your department store or write to the mill for folders showing the patterns in full color.

VALWAY RUG MILLS

Division Callaway Mills

LAGRANGE, ~ GEORGIA

COMPLIMENTS OF—

CALLAWAY'S DEPT. STORE

WOMEN'S AND MISSES'

Ready - to - Wear

of the Better Kind

COLLEGE GIRLS AND TEACHERS
SPECIALLY WELCOME

THE LaGRANGE BANKING AND TRUST COMPANY

MEMBER FEDERAL RESERVE SYSTEM

4% PAID ON SAVINGS ACCOUNTS

SAFE DEPOSIT BOXES

LaGRANGE, ::: GEORGIA

Thrifty People

all over the world are saving by buying from the Piggly-Wiggly Stores · The secret of our success is our large purchasing power, our small profits, the elimination of large sales force and the quality of our goods PRICE - Low as possible QUALITY - High as can be had - and money back if not satisfied ·

PIGGLYWIGGLY

Merita Bread
Merita Cake

NEW SOUTH BAKERY

GANDY ELECTRIC COMPANY

Phone 560

HOUSE WIRING FIXTURES
ALL KINDS ELECTRIC
REPAIR WORK

Delco Plants — Parts — Pumps

Compliments of—

EDELSON'S SPECIALTY SHOP

IF IT'S NEW,
WE HAVE IT.

19 North Court Square

McCORD - STEWART COMPANY

COFFEE ROASTERS
Atlanta, Georgia
—BRANDS:—
Empire 1 lb. and 3 lb. Cans
Empire Cafe Specials for
Hotels and Restaurants
U No 1 lb. Cans
Blue Ridge 1 lb. Packages

Compliments of—

DELANCY'S

"On the Square"

EVERYTHING IN DRESSES,
COATS, HATS

At Our Usual Low Prices

Teachers and Students
5% Discount

Ladies' Fine Shoes and Hosiery

"AS-YOU-LIKE-IT"

In all the New Shades

$1.50 and $1.85

CLEAVELAND - DIX COMPANY

PHONE 905

MISS MINTON
MISS ALEXANDER

LaGrange Beauty Shoppe

"For Those Who Care"

MANICURES, FACIAL AND SCALP
TREATMENT, FINGER WAVES,
WATER WAVES AND MARCELS

Hutchinson-Mallory Bldg.
Room 16

LaGRANGE, GA.

BY COURTESY OF

ANDREWS HARDWARE CO.

LaGrange, Ga.

McCAINE'S

—for—

GIFTS and MILLINERY

Frances Beauty Shop

13 Court Square

Compliments of—

S. H. KRESS & CO.

5c-10c-25c Store

Compliments of—

HUDSON HARDWARE CO.

SPORTING GOODS

109 Main Street Phone 204

DAVIS' PHARMACY

"Home of the College Girls"

COURTESY and SERVICE

262 PHONES 263

AMERICAN SHOE SHOP

GUS VALERI,
Manager

116 Bull Street LaGrange, Ga.

Compliments of—

DANIEL LUMBER CO.

OFFICIAL BASKET-BALLS

A Full Line of Gifts

LaGRANGE HARDWARE CO.

THE WINCHESTER STORE

SHOE REPAIRING

Quick Service

I. KAMENSKY

DENNY-PHILPOT DRUG COMPANY

131 Main Street LaGrange, Ga.

MISSES YOUNG

READY-TO-WEAR
MILLINERY

SILK UNDERWEAR
HANDKERCHIEFS
HOSE

Phone 167
111 RIDLEY AVENUE

IT PAYS TO LOOK
YOUR BEST

That first impression—
Make it a good one—by keeping
your clothes clean
and fresh

FRENCH DRY CLEANING
STEAM PRESSING

PERKERSON BROS.

209 GREENVILLE STREET
Phone 972

The Pay Envelope That Went to College

If your Pay Envelope has never gone shopping in a Penney Store, give it the benefit of this "higher education" right away.

It will learn that Quality doesn't always mean "high priced" and find plenty of examples to illustrate the point. We will also explain why "seconds" and shoddy merchandise are never offered our customers at any price.

Educating your Pay Envelope about our values will help it do a better job for you.

J. C. Penney Co.

COMPLIMENTS OF—

Montgomery Ward & Co.

A cordial invitation is extended you to visit our store, where you will find all your shopping needs.

126 and 128 MAIN ST. LaGRANGE, GEORGIA

PHONE 960

WE BELIEVE

That an educated, Christian Womanhood is the best possession of our country.

LaGRANGE COLLEGE DEVELOPS THAT

That a good cotton market is of great value to our section.

THE SECURITY WAREHOUSE

with fair grades, accurate weights and courteous service provides that. Bonded under government supervision.

That LaGrange is your best cotton market.

That good ginning adds to the value of the cotton crop.

THE ELECTRIC GINNERY

has modern machinery, running smoothly on concrete floors; operated by experts; buys cotton seed, seed cotton; sells c/s meal and hulls.

—A SIX IN THE PRICE RANGE OF THE FOUR!

CHEVROLET

NEW

GET-A-WAY *SPEED* *PERFORMANCE*

IVEY CHEVROLET COMPANY

Broad Street LaGrange, Ga.

COMPLIMENTS OF—

EASTERN SALVAGE CO.

YOUR MONEY'S WORTH OR
YOUR MONEY BACK

A Complete Line of

LADIES' READY-TO-WEAR AND NOVELTY FOOTWEAR

COMPLIMENTS OF—

LaGrange Dry Cleaning Plant

110 Ridley Avenue Phone 129

PARKER FURNITURE COMPANY

Best Goods—Lowest Prices—Easiest Terms

$1.00 SAVED IN $5.00

LaGRANGE LUMBER & SUPPLY CO.

LUMBER BUILDING MATERIALS

CONTRACTORS Phones 691-53-712

LaGrange Grocery Co.

AFFILIATED WITH

WEST POINT
WHOLESALE GROCERY
COMPANY

GEORGIA'S LARGEST
WHOLESALE GROCERS

LaGrange, Georgia

COMPLIMENTS
OF—

LaGrange Ice and Fuel Company

MILAM DRUG COMPANY

"THE FIRM

THAT APPRECIATES

YOUR PATRONAGE"

LaGRANGE
GREEN HOUSES

The Log Cabin

Give us the pleasure of serving you when you wish to

"Say It With Flowers"

Flowers by telegraph to all parts of the world.

PHONE 52

THE NEW FORD CAR

Satisfied owners everywhere attest to its
Wonderful Performance

STYLE — COMFORT — DURABILITY
at amazingly low cost

ASK FOR A DEMONSTRATION. PHONE 611

FINCHER-TRAYLOR COMPANY

Authorized Sales and Service

LaGRANGE, :: GEORGIA

Compliments of—

TROUP WAREHOUSE

LaGrange, :: Georgia

Compliments of—

THE FAIRFAX THEATRE

WE FEATURE PHOTOTONE

COMPLIMENTS OF
H. L. SINGER COMPANY
THE WHOLESALE FANCY GROCERS
OF ATLANTA

A. B. & C. Terminal Building Corner Haynes and Hunter Sts.

COMPLIMENTS OF

RUTLAND'S MARKET

Jokes

History Professor: "Your trouble, Miss Anderson, is remembering dates."
Elizabeth: "Why, Mr. Lindenmayer! I never broke a date in my life!"

* * *

Miss Maidee: "Frances Saunders, can you tell me who defeated the Philistines?"
Frances (yawning): "I don't know a thing about baseball."

* * *

Mary Branton (from train window): "What a unique town!"
Mildred Blackmon: "Unique?"
Mary: "Yes, taken from the Latin 'unus,' meaning 'one,' and 'eguus' meaning 'Horse.' "

* * *

Freshman: "Ouch, I just bumped my crazy bone!"
Junior: "Never mind; just comb your hair different, and it won't show."

* * *

Mary Ellen Baker: "I believe this school is haunted."
Pauline Roberts: "Why?"
Mary Ellen: "Because they are always talking about school spirit."

* * *

Teacher: "Who was King of France during the Revolution?"
Evelyn Powell (confused): "Louis the thirteenth—no, the fifteenth—no, the fourteenth—no, the—, well anyhow he was in his teens!"

* * *

Ora Mae Bowles: "Would you shoot a horse with a wooden leg?"
Tommie Dunbar: "Nope. I'd shoot him with a gun."

* * *

Miss Salls: "Helen, tell me one or two things about John Milton."
Helen Walker: "Well he got married and wrote 'Paradise Lost'; then his wife died and he wrote 'Paradise Regained.' "

* * *

Elizabeth Fort: "What is this spiritualism all about?"
Kathleen Morse: "Remains to be seen."

Jokes

POPULAR FICTION.

"Let By-Gones Just Be"—By Gones.
"Yes"—By George.
"Rock-A"—By Baby.
"Missed"—By A. Mile.
"Benjamin Franklin's Auto"—By Ography.

* * *

Mr. Lindenmayer (in American Government Class): "Suppose the President and Vice-President both died. Who would take charge?"
Sara Thompson: "The undertaker, I suppose."

* * *

Eleanor Simpson: "Did you know they didn't have insane asylums in Arabia?"
Elwyn Wallace: "No, why don't they?"
Eleanor: "Because there are Nomad people in the country."

* * *

Louisa Dozier: "Don't you think you could grow to love me?"
Hal: "I'm afraid not. I've stopped growing."

* * *

Augusta Jones: "Mary Alice, what is the origin of slow motion pictures?"
Mary Alice Holbrook: "I'll bite, what?"
Augusta: "Two Scotchmen reaching for the check?"

* * *

Myrah: "Hal, doncha know de Bible seys yu' musn't play marbles?"
Hal: "No. Where does it say that?"
Myrah: "Law chile, plenty places hit says 'Marble (marvel) not.' "

* * *

Doris Lumpkin: "Would you marry for money?"
Carolyn Allan: "I don't know; but I have always had a wish that cupid would shoot me with a Pierce-Arrow."

* * *

Lucy Margaret Harris: "I saw an airplane flyin'!"
Mr. Thompson: "Don't forget your 'g's,' young lady."
Lucy Margaret: "Gee!!! I saw an airplane flyin'."

* * *

A Freshman included in a list of Famous Men, the shortest man in the Bible, Bildad the shoe-height (Shuhite).

Autographs

Autographs

College Calendar

SEPTEMBER

12—College opens—greetings.
13—Registration—trouble.
14—First chapel exercise—stimulating.
15—Y. W. C. A. prom party—"rushing."
16—Y. W. C. A. recognition service—impressive.
18—Freshman initiation—scares.
25—Faculty recital—delightful.
28—Open House—thrills.

OCTOBER

3—Who's Who election—excitement.
11—Photographer arrives—rain.
12—Faculty reception—dignified.
20—Junior Faculty "take-off"—comical.
22—Senior rings arrive—delight.
25—Fair at West Point with Rotarians—fun.
27—Junior-Freshman Wedding—beautiful.
29—Freshman class organized—relief.

NOVEMBER

Tennis Tournament—exercise.
10—Special class stunt night—entertaining.
19—Photographer returns—haste.
29—Thanksgiving—
Freshmen win in basket-ball.
Weiner roast.
Play by Curtain Raisers.
Annual Banquet.

DECEMBER

Cold and Colds

7—Y. W. C. A. bazaar—buying.
10—Christmas rush starts—note books.
21—Christmas holidays begin—happiness.

JANUARY

3—Classes begin—remembering.
10—Glee Club operetta—songs.
15—Exams—fear.
22—Seniors take tables—ceremony.

FEBRUARY

14—Valentine—heart throbs.

MARCH

Senior Recitals—flowers.
Spring Holidays—rest.

APRIL

Spring Fever

6—Benefactors' Day and Field Events—competition.
—Quadrangles arrive—oh boy!

MAY

1—May Festival—beauty.
—Junior - Senior Banquet—evening dresses.
14—Exams—more fear.
23—Curtain Raisers give play—fine.
24—Art Exhibit Commencement Recital.
25—Class Day Exercises Alumnae Luncheon.
26—Baccalaureate Sermon.
27—Commencement Address.
Presentation of Diplomas.
Good-byes.

The beaten path leads to the door of the better
Annual Builder–

FOOTE & DAVIES
ATLANTA

Established
1896

Pioneers in the Building of Attractive Year Books with Artistic Distinctiveness

AMERICAN PHOTO-ENGRAVERS ASSOCIATION

WRIGLEY COLLEGE ANNUAL ENGRAVERS
ATLANTA